QUANTUM
LIFE BEYOND LIMITS

Positioning Components
Order Form / Price List
REVISED: October 2014

Pride Mobility Products Corporation®
182 Susquehanna Ave., Exeter, PA 18643
Sales: *Phone:* (866) 800-2002 • *Fax:* (866) 707-3422

Account Number: _____ **Provider Name:** _____
Contact: _____ **Marked For:** _____
Phone: _____ **Fax:** _____ **Date:** _____ **PO#:** _____
Ship To Address: _____
City: _____ **State:** _____ **Zip:** _____

HCPCS codes should not be considered as legal advice. DME providers are responsible for determining appropriate billing codes when submitting for insurance reimbursment.

Items marked with a ❍ are not available through Quantum West

THORACIC LATERALS

Stealth:

Must select both a bracket and a pad for complete assembly

Brackets:

Part #	Qty.	Description	Price	HCPCS Code
INDPART2896	___	☐ Swing Away, Rail Mount *(TWBSTL)*[1] *(For use with all TB3 back options)*	$450.00 pr.	E1028
FRMASMB16274	___	☐ 6" Lateral Extension[2] *(For Back heights 13-16" overall)*	$25.00 ea.	
FRMASMB16280	___	☐ 10" Lateral Extension[2] *(For Back heights 17-18" overall)*	$25.00 ea.	
FRMASMB16298	___	☐ 12" Lateral Extension[2] *(For Back heights 19-22" overall)*	$25.00 ea.	
FRMASMB16281	___	☐ 16" Lateral Extension[2] *(For Back heights 23-25" overall)*	$25.00 ea.	

INDPART2677	___	☐ 125° Swing Away *(TWBTLTC)*[3]	$450.00 pr.	E1028

Pads:

INDPART2675	___	☐ 4"H x 6"D, Flat w/ Leatherette Cover *(TWBLP4x6)*	$200.00 pr.	E0956
INDPART2676	___	☐ 3"H x 5"D, Flat w/ Leatherette Cover *(TWBLP3x5)*	$200.00 pr.	E0956
INDPART2662	___	☐ 2"H x 3"D, Curved w/ Dartex Cover *(TWBLPSS2x3)*	$200.00 pr.	E0956
INDPART2663	___	☐ 3"H x 5"D, Curved w/ Dartex Cover *(TWBLPSS3x5)*	$200.00 pr.	E0956
INDPART2664	___	☐ 4"H x 6"D, Curved w/ Dartex Cover *(TWBLPSS4x6)*	$200.00 pr.	E0956

1. For use with all TB3 Back options, Synergy® Back and Tru Comfort 2™ on Synergy®/Tilt systems. May interfere with flip-up/cantilever armrests.
2. Required when mounting laterals to a Synergy® Back (included on recline systems).
3. For use with Tru Comfort™ on TB2 recline systems or Shape Backs. May interfere with flip-up/cantilever armrests.

PELVIC/THIGH LATERALS

Stealth:

Must select both a bracket and a pad for complete assembly

Brackets:[1]

Part #	Qty.	Description	Price	HCPCS Code
INDPART2804	___	☐ Flip Down Bracket *(TWBSTLADD-HW)*	$225.00 ea.	E1028

POS140428	___	☐ Lateral Pelvic/Thigh Adjustable, Flip Down, Left, w/ Full Surface Contact Feature *(Stealth: TWBADD-L/LPHW407)*	$225	E1028
POS140429	___	☐ Lateral Pelvic/Thigh Adjustable, Flip Down, Right, w/ Full Surface Contact Feature *(Stealth: TWBADD-R/LPHW407)*	$225	E1028

Adapter:

POS140430	___	☐ Adapter Plate, 2 1/4" Height Adjustment[2]	$50.00 ea.	K0108

Brackets:[1]

INDPART2805	___	☐ Removable Bracket[3] *(LP411-OEM-P)*	$250.00 ea.	E1028
INDPART2854	___	☐ Removable Bracket w/ 1" Offset[2] *(P-LP411-1)*	$325.00 ea.	E1028

Adapter:

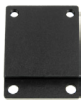

INDPART2821	___	☐ 2" Depth/Height Adapter Plate[2] *(LPHW-2HA)*	$25.00 ea.	K0108

Pads:

INDPART2801	___	☐ 4"H x 4"D, Short *(TWBADD 4x4)*	$50.00 ea.	E0956
INDPART2802	___	☐ 4"H x 8"D, Medium *(TWBADD 4x8)*	$50.00 ea.	E0956
INDPART2803	___	☐ 4"H x 12"D, Long *(TWBADD 4x12)*	$50.00 ea.	E0956

1. May interfere with some armrest configurations.
2. Not shown in photo. Recommended with a 4" thick or greater seat cushion.
3. Height adapter plate is needed with Tru Comfort™ seat cushions.

Options with a circular checkbox (❍) are NOT available through Quantum West.

SHOULDER HARNESSES

Part #	Qty.	Description	Price	HCPCS Code

Innovative Concepts:

ACCBELT1038	___	❍ Chest Belt, 20"L, Medium Zippered, Stanadrd Fit *(Innovative Concepts: PRI-11041-22)*	$125.00 ea.	E0960

Therafin:

Contour Style

INDPART2796	___	❍ Anterior Trunk Support, Comfort Fit, Contour Style, Dynamic Pull-Down, Large *(Therafin: 31497L)*	$130.00 ea.	E0960

Bodypoint:

INDPART2744	___	❍ Shoulder Harness, Rear Pull Medium, 13"-16" *(Bodypoint: SH220M)*	$124.00 ea.	E0960

INDPART2745	___	☐ Stayflex Anterior Trunk Support, Small *(Bodypoint: SH310S)*	$146.00 ea.	E0960
INDPART2746	___	☐ Stayflex Anterior Trunk Support, Medium *(Bodypoint: SH310M)*	$150.00 ea.	E0960

SINGLE CHEST BELTS

Part #	Qty.	Description	Price	HCPCS Code

Bodypoint:

ACCBELT1020	___	☐ Padded Chest Belt, 2"W X 50"L Velcro Closure *(Bodypoint: SH102P-B2)*	$80.00 ea .	E0960

PELVIC BELTS

Part #	Qty.	Description	Price	HCPCS Code

Innovative Concepts:

ACCBELT1034	___	❍ Lap Belt, Standard Pull 80", Padded, Push Button *(Innovative Concepts: PRI-11041-22)*	$69.00 ea.	E0978
ACCBELT1032	___	☐ Lap Belt, Standard Pull 60", Padded, Push Button *(Innovative Concepts: PRI-11041-22)*	$84.00 ea.	E0978
ACCBELT1033	___	❍ Lap Belt, Standard Pull 80", Four Point, Lever Latch *(Innovative Concepts: PRI-11041-22)*	$88.00 ea.	E0978

Bodypoint:

ACCBELT1024	___	❍ Hip Belt, 2-Point, Rear Pull Push Button, Small *(Bodypoint: HB209S-A1)*	$102.00 ea.	E0978
ACCBELT1009	___	☐ Pelvic Positioning Belt, Padded, Push Button, Medium, 9-15" Hip Width *(Bodypoint: HB205M-A1)*	$87.00 ea.	E0978
ACCBELT1010	___	☐ Pelvic Positioning Belt, Padded, Push Button, Large, 13-19" Hip Width *(Bodypoint: HB205L-A1)*	$92.00 ea.	E0978

ACCBELT1011	___	☐ Pelvic Positioning Belt, Padded, 4-Point, Push Button, Medium, 9-15" Hip Width *(Bodypoint: HB405M-A1)*	$112.00 ea.	E0978
ACCBELT1012	___	☐ Pelvic Positioning Belt, Padded, 4-Point, Push Button, Large, 13-19" Hip Width *(Bodypoint: HB405L-A1)*	$116.00 ea.	E0978
ACCBELT1021	___	❍ Pelvic Positioning Belt, Center Pull, 4-Point, Push Button, Small *(Bodypoint: HB405S-A1)*	$117.00 ea.	E0978

Options with a circular checkbox (❍) are NOT available through Quantum West.

KNEE ABDUCTORS/MEDIAL THIGH SUPPORTS

Part #	Qty.	Description	Price	HCPCS Code
		Therafin:		
		Bracket:		
INDPART2755	___	☐ Flip Down Abductor Hardware *(Therafin: 50180)*[1]	$172.00 ea.	E1028
		Pads:		
INDPART2751	___	☐ Small, 3.5W" x 3.25"W x 4"L *(Therafin: 50285)*	$135.00 ea.	E0957
INDPART2754	___	☐ Small, Gel, 2.25"W x 4.25"L *(Therafin: 50288)*	$145.00 ea.	E0957
INDPART2752	___	☐ Medium, 4"W x 3.25"W x 6"L *(Therafin: 50286)*	$135.00 ea.	E0957
INDPART2753	___	☐ Large, 4.5"W x 2.75"W x 6"L *(Therafin: 50287)*	$135.00 ea.	E0957

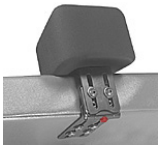

1. Not available with a high mount foot platform. Interference may occure with center mount footplatforms.

AMPUTEE SUPPORT

Part #	Qty.	Description	Price	HCPCS Code
		Therafin:		
		Support:		
INDPART2822	___	☐ Multi-Axis Amputee Support, 7" x 10" *(Therafin: 31515)*[1]	$230.00 ea.	E1020
		Cover *(optional)*:		
INDPART2823	___	☐ Amputee Support Gel Cover *(Therafin: 32391)*	$135.00 ea.	K0108

1. Swing Away upper legrest is required.

KNEE ADDUCTORS

Part #	Qty.	Description	Price	HCPCS Code
		Therafin:		
		Brackets:		
INDPART2912	___	☐ Flipdown Knee Adductor, Long Arm with Clamp and Rail Mount, Left[1] *(Therafin: 32944)*	$308.82 ea	E1028
INDPART2913	___	☐ Flipdown Knee Adductor, Long Arm with Clamp and Rail Mount, Right[1] *(Therafin: 32945)*	$308.82 ea.	E1028
		Pads:		
INDPART2914	___	☐ 3" x 4" Small Pad With Cover *(Therafin: 50490)*	$105.00 ea.	E0956
INDPART2915	___	☐ 4" x 6" Medium Pad With Cover *(Therafin: 50491)*	$105.00 ea.	E0956
		AEL:		
INDPART2433	___	☐ Posalinc, 1" Tubing Mount[2] *(AEL: 13515LX/13515RX)*	$512.00 pr.	K0108
INDPART2825	___	☐ Posalinc, Knob Release, Rail Mount[1] *(AEL: 13555LX/13555RX)*	$574.00 pr.	K0108

1. May interfere with some armrest configurations.
2. Available with swing away legrests only.

CALF PAD SUPPORTS

Part #	Qty.	Description	Price	HCPCS Code
		Otto Bock:		
INDPART2326	___	❍ Curved Calf Pad[1] *(Otto Bock: 440P=1-7)*	$71.00 ea.	E0995
		Therafin:		
INDPART2782	___	☐ Large Calf Panel, 15"W x 8"H *(Therafin: 30487)*	$65.00 ea.	E0995
		Bodypoint:		
FRMASMB17538	___	❍ Bariatric Calf Panel, Small, 22"W (Fits 20"W -24"W) *(Bodypoint: CM165S)*	$135.00 ea.	E0995
FRMASMB17539	___	❍ Bariatric Calf Panel, Medium, 26"W (Fits 24"W -28"W) *(Bodypoint: CM165M)*	$135.00 ea.	E0995
FRMASMB17540	___	❍ Bariatric Calf Panel, Large, 30"W (Fits 28"W -32"W) *(Bodypoint: CM165L)*	$135.00 ea.	E0995

1. SOF required for mounting.

Options with a circular checkbox (❍) are NOT available through Quantum West.

CENTER MOUNT CALF PAD/FOOTPLATE COVERS

Part #	Qty.	Description	Price

Innovative Concepts:

Calf Pad Covers:
(1/2" Soft Visco Foam)

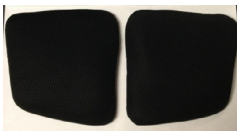

RIG133716	___	❍ Calf Pad Cover, Air Mesh, Small, Pair *(Innovative Concepts: PRI-30005)*	$120 pr.
RIG133718	___	❍ Calf Pad Cover, Air Mesh, Large, Pair *(Innovative Concepts: PRI-30022)*	$120 pr.
RIG133717	___	❍ Calf Pad Cover, Reversed Dartex, Small, Pair *(Innovative Concepts: PRI-30006)*	$120 pr.
RIG133719	___	❍ Calf Pad Cover, Reversed Dartex, Large, Pair *(Innovative Concepts: PRI-30023)*	$120 pr.

Calf Panel Covers:
(1/2" Soft Visco Foam)

RIG133722	___	❍ Calf Panel Cover, Air Mesh *(Innovative Concepts: PRI-30042)*	$120 ea.
RIG133724	___	❍ Calf Panel Side Cover, Air Mesh, Pair[1] *(Innovative Concepts: PRI-30055)*	$120 pr.
RIG133723	___	❍ Calf Panel Cover, Reversed Dartex *(Innovative Concepts: PRI-30043)*	$120 ea.
RIG133725	___	❍ Calf Panel Side Cover, Reversed Dartex, Pair[1] *(Innovative Concepts: PRI-30056)*	$120 pr.

Footplate Covers:
(1/2" Soft Visco Foam)

RIG133721	___	❍ Center Mount Footplate Cover, Reversed Dartex, Pair *(Innovative Concepts: PRI-30036)*	$120 pr.

1. 2 pairs of the side covers are needed with the large calf panel.

LEG STRAPS

Part #	Qty.	Description	Price	HCPCS Code

ART Group:

INDPART2289	___	☐ Single Leg Strap, 18"W *(ART: PLS1000-18)*	$48.00 ea.	K0038
INDPART2288	___	☐ Single Leg Strap, 20"W *(ART: PLS1000-20)*	$48.00 ea.	K0038

INDPART2291	___	☐ H-Style Leg Strap, 18"W *(ART: PLS2000-18)*	$119.00 ea.	K0039
INDPART2290	___	☐ H-Style Leg Strap, 20"W *(ART: PLS2000-20)*	$119.00 ea.	K0039

TOE/ANKLE STRAPS

Part #	Qty.	Description	Price	HCPCS Code

Innovative Concepts:

INDPART2941	___	❍ Strap, Toe/Ankle, Youth Pair *(Innovative Concepts: PRI-11005)*	$50.00 pr.	E0952
INDPART2942	___	❍ Strap, Toe/Ankle, Adult Pair *(Innovative Concepts: PRI-11006)*	$50.00 pr.	E0952
INDPART2943	___	❍ Strap, Toe/Ankle, Youth, Padded, Pair *(Innovative Concepts: PRI-11002)*	$60.00 pr.	E0952
INDPART2944	___	☐ Strap, Toe/Ankle, Adult, Padded, Pair *(Innovative Concepts: PRI-11003)*	$60.00 pr.	E0952

ART Group:

INDPART2293	___	☐ Meduim Toe/Ankle Strap, Pair *(ART: TST1500)*	$24.00 pr.	E0952
INDPART2294	___	☐ Meduim Toe/Ankle Strap, Pair *(ART: TST2000)*	$24.00 pr.	E0952

FOOTBOXES

Part #	Qty.	Description	Price	HCPCS Code

Stealth:

INDPART2786	___	❍ Small Footbox, Single Leg, Pair, 5"W x 8"D x 7"H *(Stealth:SPLE107)*	$475.00 pr.	K0108
INDPART2787	___	☐ Medium Footbox, Single Leg, Pair, 6"W x 10"D x 9"H *(Stealth:SPLE108)*	$475.00 pr.	K0108
INDPART2788	___	☐ Large Footbox, Single Leg, Pair, 7"W x 12"D x 11"H *(Stealth:SPLE109)*	$475.00 pr.	K0108

Options with a circular checkbox (❍) are NOT available through Quantum West.

SHOE HOLDERS

Part #	Qty.	Description	Price	HCPCS Code

Stealth:

INDPART2783	___	❍ Small Shoe Holder, Padded Buckle, 3.75"W x 6.25"D (Stealth:SPLE111)	$166.00 pr.	K0108
INDPART2784	___	☐ Medium Shoe Holder, Padded Buckle, 4"W x 8.25"D (Stealth:SPLE112)	$166.00 pr.	K0108
INDPART2785	___	☐ X-Large Shoe Holder, Padded Buckle, 5"W x 10.75"D (Stealth:SPLE114)	$166.00 pr.	K0108

SHOE HOLDERS

Part #	Qty.	Description	Price	HCPCS Code

Innovative Concepts:

INDPART2938	___	☐ Ankle Hugger, Medium, Side Release Strap, Pair (Innovative Concepts: PRI-110452-M)	$155.00 pr.	K0108
INDPART2939	___	☐ Ankle Hugger, Large, Side Release Strap, Pair (Innovative Concepts: PRI-110452-L)	$155.00 pr.	K0108

Bodypoint:

INDPART2749	___	❍ X-Small Ankle Hugger, Side Release Buckle, Pair (Bodypoint: FT220XS)	$130.00 pr.	K0108
INDPART2415	___	❍ Small Ankle Hugger, Side Release Buckle, Pair (Bodypoint: FT220S)	$130.00 pr.	K0108
INDPART2416	___	☐ Medium Ankle Hugger, Side Release Buckle, Pair (Bodypoint: FT220M)	$134.00 pr.	K0108
INDPART2748	___	☐ Large Ankle Hugger, Side Release Buckle, Pair (Bodypoint: FT220L)	$134.00 pr.	K0108

HIGH MOUNT CLAMP ON FOOTRESTS

Part #	Qty.	Description	Price	HCPCS Code

Bodypoint:

FRMASMB3257	___	☐ Angle Adjustable Footplate Small, 4"W x 7.75"D, Fits 1" Tubing, Pair (Bodypoint:FT101/HDW406-2)	$356.00 pr.	K0040
FRMASMB3258	___	☐ Angle Adjustable Footplate Large, 4.75"W x 9.25"D, Fits 1" Tubing, Pair (Bodypoint:FT102/HDW406-2)	$356.00 pr.	K0040

FRMASMB3571	___	❍ Fulcrum Series, Angle Adjustable Footplate, Multi-Axis, Small, 4"W x 7.75"D, Fits 1" Tubing, Pair (Bodypoint:FT105/HDW406-2)	$456.00 pr.	K0040
FRMASMB3572	___	❍ Fulcrum Series, Angle Adjustable Footplate, Multi-Axis, Large, 4.75"W x 9.25"D, Fits 1" Tubing, Pair (Bodypoint:FT106/HDW406-2)	$460.00 pr.	K0040

ARM PADS

Part #	Qty.	Description	Price

Falcon:

ARM136408	___	☐ Gel Armpad, Full Length 3.5"W x 14"L[1] (Falcon:314G)	$80.00 ea.
ARM136409	___	☐ Gel Armpad, Desk Length 3.5"W x 10"L[1] (Falcon:310G)	$75.00 ea.

Motion Concepts:

SETLRAM1167	___	☐ Flat Armpad, Full Length 3.5"W x 14"L Each (Motion: TRM0606)	$85.00 ea.
SETLRAM1166	___	☐ Flat Armpad, Desk Length 3.5"W x 10"L Each (Motion: TRM0605)	$85.00 ea.

1. Armpad mounting hardware is required. Refer to the miscellaneous hardware section on page 7.

Options with a circular checkbox (❍) are NOT available through Quantum West.

ARM CHANNELS

Part #	Qty.	Description	Price	HCPCS Code

Otto Bock:

Arm Channels[1]:

INDPART2123	___	☐ Medium, 4.75"W x 11.5"L Forearm Channel *(Otto Bock: 436A2=2-7)*	$104.00 ea.	E2209
INDPART2124	___	☐ Large, 4.75"W x 14"L Forearm Channel *(Otto Bock: 436A2=1-7)*	$104.00 ea.	E2209

INDPART2125	___	☐ One Piece Arm Channel 4.75"W x 18"L *(Otto Bock: 436A2=2-7)*	$104.00 ea.	E2209

Hand Pads:

INDPART2127	___	☐ Flat Hand Pad, Medium 4.5"W x 7"L *(Otto Bock: 436P5=2-7)*	$52.00 ea.
INDPART2126	___	☐ Flat Hand Pad, Large 5.5"W x 9"L *(Otto Bock: 436P5=1-7)*	$52.00 ea.

INDPART2130	___	☐ Palm Extensor, Medium 5.75"W x 8"L, Left *(Otto Bock: 436P2=L2-7)*	$52.00 ea.
INDPART2131	___	☐ Palm Extensor, Medium 5.75"W x 8"L, Right *(Otto Bock: 436P2=R2-7)*	$52.00 ea.
INDPART2128	___	❍ Palm Extensor, Large 5.75"W x 9.25"L, Left *(Otto Bock: 436P2=L1-7)*	$52.00 ea.
INDPART2129	___	☐ Palm Extensor, Large 5.75"W x 9.25"L, Right *(Otto Bock: 436P2=R1-7)*	$52.00 ea.

1. Armpad mounting hardware is required. Refer to the miscellaneous hardware section on page 7.

ARM CHANNELS (CONT'D)

Part #	Qty.	Description	Price	HCPCS Code

INDPART2132	___	❍ Horn Hand Pad, Large 5.75"W x 7.5"L x 3.5"H, Left *(Otto Bock: 436P3=L1-7)*	$52.00 ea.	
INDPART2133	___	☐ Horn Hand Pad, Large 5.75"W x 7.5"L x 3.5"H, Right *(Otto Bock: 436P3=R1-7)*	$52.00 ea.	

INDPART2134	___	☐ Cone Hand Pad, Small 5.25"W x 8"L x 2.75"H, Left *(Otto Bock: 436P4=L2-7)*	$52.00 ea.	
INDPART2135	___	❍ Cone Hand Pad, Small 5.25"W x 8"L x 2.75"H, Right *(Otto Bock: 436P4=R2-7)*	$52.00 ea.	

Otto Bock Hardware:

INDPART2816	___	☐ Armrest and Handpad Strap Package *(Otto Bock: 436S1=1-7)*	$30.00 ea.	K0108

INDPART2633	___	☐ Elevating Swivel Unit, Black *(Otto Bock: 476E52=SK035)*	$182.00 ea.	K0108

Motion Concepts:

Arm Channel:

TRXARM1053	___	☐ Motion Concepts Arm Trough, Left[2] *(Motion: TRM0323)*	$100.00	E2209
TRXARM1054	___	☐ Motion Concepts Arm Trough, Right[2] *(Motion: TRM0324)*	$100.00	E2209

Hand Pad:

TRXARM1055	___	☐ Motion Concepts Flat Hand Pad, Left/Right[2] *(Motion: TRM0325)*	$85.00

Motion Hardware:

HDWASMB1096	___	☐ Arm Trough Mounting Hardware *(Motion Concepts: EMH)*	$38.00 ea.

2. Mounting hardware is required (HDWASMB1096)

Options with a circular checkbox (❍) are NOT available through Quantum West.

MISCELLANEOUS ARMREST HARDWARE

Part #	Qty.	Description	Price
HDWASMB1188	___	☐ Arm Trough/Gel Armpad Desk Length Mounting Hardware	$56.20 ea.
HDWASMB1189	___	☐ Arm Trough/Gel Armpad Full Length Mounting Hardware	$56.52 ea.
HDWASMB1190	___	☐ Arm Trough/Gel Armpad Desk Length, Recline/Single Post Mounting Hardware	$56.20 ea.
HDWASMB1191	___	☐ Arm Trough/Gel Armpad Full Length, Recline/Single Post Mounting Hardware	$59.52 ea.
HDW131075	___	☐ Otto Bock Arm Trough Channel Hardware, TB3	$5.92 ea.

ELBOW SUPPORTS

Stealth:

Brackets:

Part #	Qty.	Description	Price	HCPCS Code
POS124064	___	☐ Swing-Away Elbow Support Mount, Left *(Stealth:ARMS-ES-L)*[1]	$175 ea.	E1028
POS124066	___	☐ Swing-Away Elbow Support Mount, Right *(Stealth:ARMS-ES-R)*[1]	$175 ea.	E1028

POS133465	___	☐ Swing-Away Elbow Support TB3 Mount, Left *(Stealth:ARMS-ESFTB3-L)*	$170 ea.	E1028
POS133466	___	☐ Swing-Away Elbow Support TB3 Mount, Right *(Stealth:ARMS-ESFTB3-R)*	$170 ea.	E1028

Pads:

POS124065	___	☐ Elbow Support Pad, 3" x 3" *(Stealth:ARMS-ES-3X3)*	$50.00 ea.	K0108
POS124067	___	☐ Elbow Support Pad, 4" x 4" *(Stealth:ARMS-ES-4X4)*	$50.00 ea.	K0108

1. Not compatible with Cantilever Armrests.

HEADRESTS

Headrest Pads:

Miscellaneous:

Part #	Qty.	Description	Price	HCPCS Code
SET131240	___	❍ 8"W Tru Comfort™ Air Mesh[1]	$205	E0955
FRMASMB15670	___	☐ 8"W Tru Comfort™[1]	$205	E0955
SET131241	___	❍ 10" Tru Comfort™ Air Mesh[1]	$205	E0955
FRMASMB15721	___	☐ 10" Tru Comfort™[1]	$205	E0955

Stealth:

SETHEAD1057	___	☐ Stealth 10" Comfort Plus *(Stealth: CP250)*	$142	E0955
INDPART2327	___	☐ Stealth 14" Comfort Plus *(Stealth: CP150)*	$142	E0955
SETHEAD1052	___	☐ Stealth Small Contoured (9.75"W x 3"H) *(Stealth: STL-OTSM250)*	$205	E0955
SETHEAD1053	___	☐ Stealth Large Contoured (11"W x 6"H) *(Stealth: STL-OTSM150)*	$205	E0955

Swing Away Headrest Mounts:

Miscellaneous:

HDWASMB1168	___	☐ Tru Comfort™ Removable Headrest Bracket[2]	$210	E1028

HDWASMB1061	___	☐ Medical Applications Recline Headrest Hardware *(MA-HR-AS-G-Q)*	$210	E1028

Stealth:

HDWASMB1084	___	☐ Stealth Removable Headrest Bracket *(Stealth:HMO475P)*	$210	E1028

FRMASMB15999	___	☐ Stealth's Worlds Best Removable Headrest Bracket *(Stealth:TWB485)*	$210	E1028

1. Measurement is taken from the inside of the headrest. Only available with the Tru Comfort headrest mounting bracket.
2. Only available w/ Tru Comfort™ headrest pads.

Options with a circular checkbox (❍) are NOT available through Quantum West.

SWING-AWAY HEADREST MOUNTS

Part #	Qty.	Description	Price	HCPCS Code
INDPART2647	___	❍ Facial Lateral, 4.5" x 2", Right Side, for Comfort Series *(Stealth:CPS9-R)*[1]	$325.00	E1028
INDPART2648	___	☐ Facial Lateral, 4.5" x 2", Left Side, for Comfort Series *(Stealth:CPS9-L)*[1]	$325.00	E1028
INDPART2649	___	❍ Facial Lateral, 4.5" x 2", Left and Right Side, for Comfort Series *(Stealth:CPS9-R)*[1]	$425.00	E1028
INDPART2815	___	☐ Egg Switch Mount *(Stealth:ESM)*	$50.00 ea.	

1. Only available with the comfort series headrests.

LAP TRAYS

Part #	Qty.	Description	Price	HCPCS Code

Therafin:

Half Trays:

INDPART2810	___	❍ Viewline+, Flip Away, Jazzy Flip Away Bracket, Trimline Shape w/ PVC Rim, Left Side *(Therafin: 41359)*[1]	$333.00	E0950
INDPART2809	___	☐ Adjustable Height, Flip Away Bracket, Trimline Shape w/ PVC Rim, Left Side *(Therafin: 41343)*[2]	$267.00	E0950
INDPART2808	___	☐ Comfortline, Adjustable Height Bracket, Trimline Shape, no PVC Rim, Left Side *(Therafin: 41351)*[2]	$234.00	E0950
INDPART2806	___	☐ Molded w/ Recessed Cup Holder, Jazzy Flip Away Bracket, Left Side *(Therafin: 30296)*[1]	$309.00	E0950

1. Compatible with High Back/Medium Back armrests only.
2. Compatible w/ rehab style armrests only. Not available on TB3 armrest.

LAP TRAYS (CONT'D)

Part #	Qty.	Description	Price	HCPCS Code

Full Trays:

FRMASMB11233	___	☐ Viewline+, Top Drop Clamps, PVC Rim, Right Side Controller Cutout, Medium *(Therafin: T15R12A)*[3,4]	$352.00	E0950
FRMASMB11232	___	❍ Viewline+, Top Drop Clamps, PVC Rim, Right Side Controller Cutout, Large *(Therafin: T16R12A)*[3,5]	$378.00	E0950
INDPART2807	___	☐ Viewline+, Top Drop Clamps, PVC Rim, Left Side Controller Cutout, Large *(Therafin: T16L12A)*[3,5]	$378.00	E0950
INDPART2645	___	❍ Viewline+, Top Drop Clamps, PVC Rim, Left Side Controller Cutout, X-Large *(Therafin: T17L12A)*[3,6]	$399.00	E0950
INDPART2644	___	☐ Viewline+, Top Drop Clamps, PVC Rim, Right Side Controller Cutout, X-Large *(Therafin: T17R12A)*[2,5]	$399.00	E0950

3. Compatible w/ rehab style armrests only.
4. Fits seats measuring 18"-20.5", armpad to armpad measurement.
5. Fits seats measuring 20"-22.5", armpad to armpad measurement.
6. Fits seats measuring 22"-24.5", armpad to armpad measurement.

ARMPAD TO ARMPAD MEASUREMENTS

Add the number listed below to seat width to detemine overall armrest to armrest width

Seating System	Cane Mounted		Remove-able, Single Post		Dual Post		Cantilever		TB2 Reclin-ing		TB3	
	Std and Gel Arm-pads	Waterfall Armpads	Std and Gel Arm-pads	Waterfall Armpads	Std and Gel Arm-pads	Waterfall Armpads	Std and Gel Arm-pads	Waterfall Armpads	Std and Gel Arm-pads	Waterfall Armpads	Std and Gel Arm-pads	Waterfall Armpads
Synergy®/ TB2 Tilt	5.5"	5.25"	4.5"	4.25"	5.5"	5.25"	6.25"	6"	N/A	N/A	N/A	N/A
Synergy®/ TB2 Tilt w/ Tru Comfort	N/A	N/A	4.5"	4.55"	5.5"	5.5"	7.25"	7"	N/A	N/A	N/A	N/A
TB2 Tilt or Tilt/Recline	N/A	N/A	N/A	N/A	N/A	N/A	7.75"	7.5"	6.5"	6.25"	N/A	N/A
TB2 Tilt or Tilt/Recline w/ Tru Comfort	N/A	N/A	N/A	N/A	N/A	N/A	7.75"	7.5"	6.5"	6.25"	N/A	N/A
TB3[1]	N/A	N/A	N/A	N/A	5.5"	5.5"	N/A	N/A	N/A	N/A	6"	6"

1. Add the measurement to the back width instead of the seat width for TB3 Armrests.

Options with a circular checkbox (❍) are NOT available through Quantum West.

SEAT CUSHIONS

Part #	Qty.	Description	Price	HCPCS Code
		The ROHO Group:		
SETBASE1190	___	☐ Low Profile, Single Compartment, 18"W x 18"D *(Roho: 1R1010LPC)*	$454.00	E2622
SETBASE1213	___	☐ High Profile, Single Compartment, 16"W x 18"D *(Roho: 1R910C)*	$454.00	E2622
SETBASE1217	___	☐ High Profile, Single Compartment, 18"W x 18"D *(Roho: 1R1010C)*	$454.00	E2622
SETBASE1218	___	❍ High Profile, Single Compartment, 18"W x 20"D *(Roho: 1R1011C)*	$454.00	E2622
SETBASE1220	___	❍ High Profile, Single Compartment, 20"W x 18"D *(Roho: 1R1110C)*	$454.00	E2622
SETBASE2569	___	❍ Quatro Select, High Profile, 16"W x 18"D *(Roho: QS910C)*	$454.00	E2624
SETBASE2571	___	☐ Quatro Select, High Profile, 18"W x 18"D *(Roho: QS109C)*	$454.00	E2624
SETBASE2555	___	☐ Quatro Select, High Profile, 18"W x 18"D *(Roho: QS1010C)*	$454.00	E2624
SETBASE2556	___	☐ Quatro Select, High Profile, 18"W x 20"D *(Roho: QS1011C)*	$454.00	E2624
SETBASE2570	___	❍ Quatro Select, High Profile, 20"W x 18"D *(Roho: QS1110C)*	$454.00	E2624
SETBASE2557	___	☐ Quatro Select, High Profile, 20"W x 20"D *(Roho: QS1111C)*	$454.00	E2624
INDPART2757	___	☐ Roho Adapter Pad, 9.25"W x 13"D x 1"H *(Roho: Adapter)*	$140.00	K0108

PLANAR MOUNTING KIT

Part #	Description	Price
SOF	❍ Planar Mounting Kit *(Used to mount aftermarket seating to Synergy®/Tru Balance™ seating frames)*	$75 ea.

Save and Email